Bb 2.

UNGARSK TRIO

ver. 12.06.2011

Ungarn
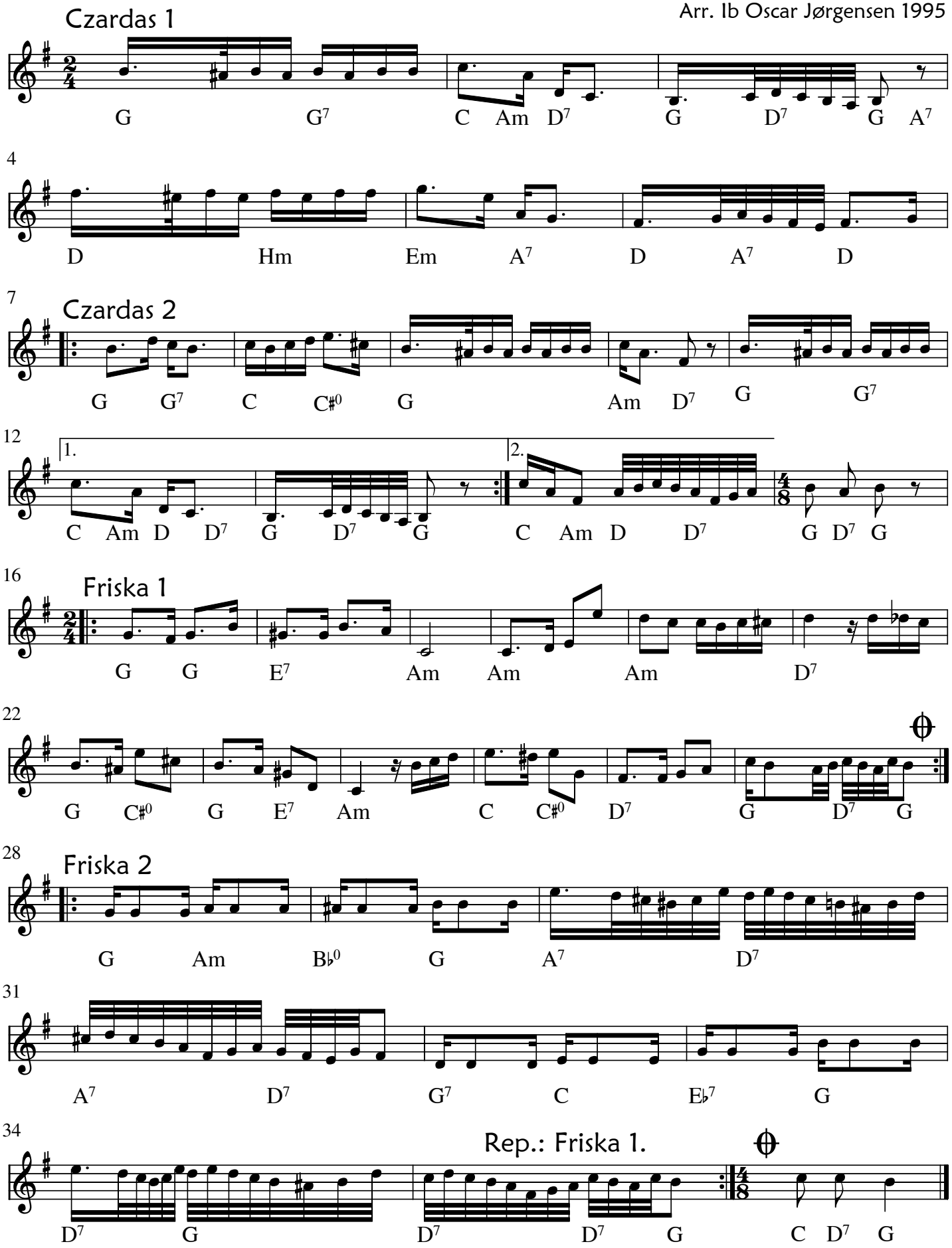
Arr. Ib Oscar Jørgensen 1995