TETON MOUNTAIN STOMP

ver. 14.06.2011

1. stemme

U.S.A.
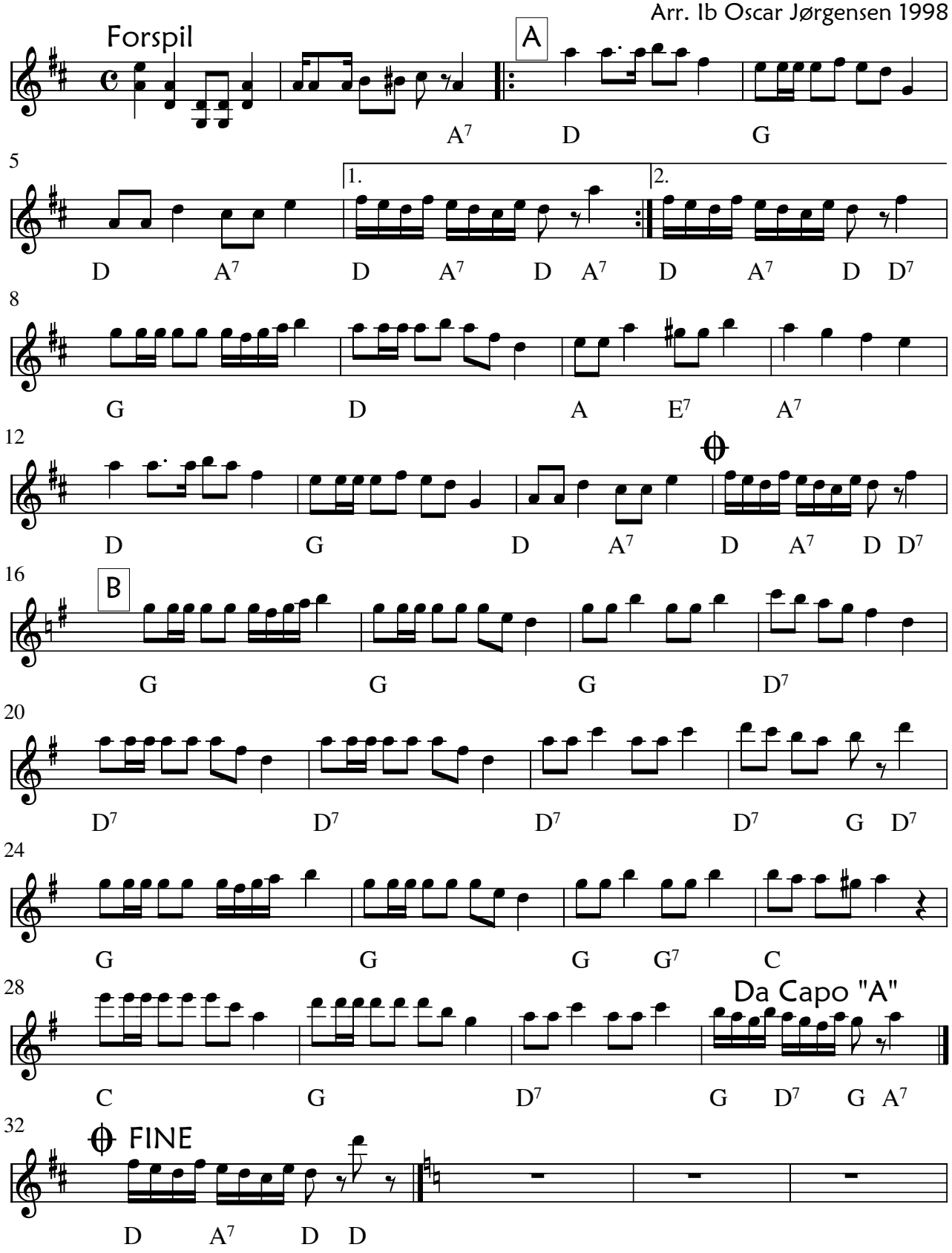
Arr. Ib Oscar Jørgensen 1998