SAMINO KOLO

2. stemme

ver. 31.05.2011

Serbien
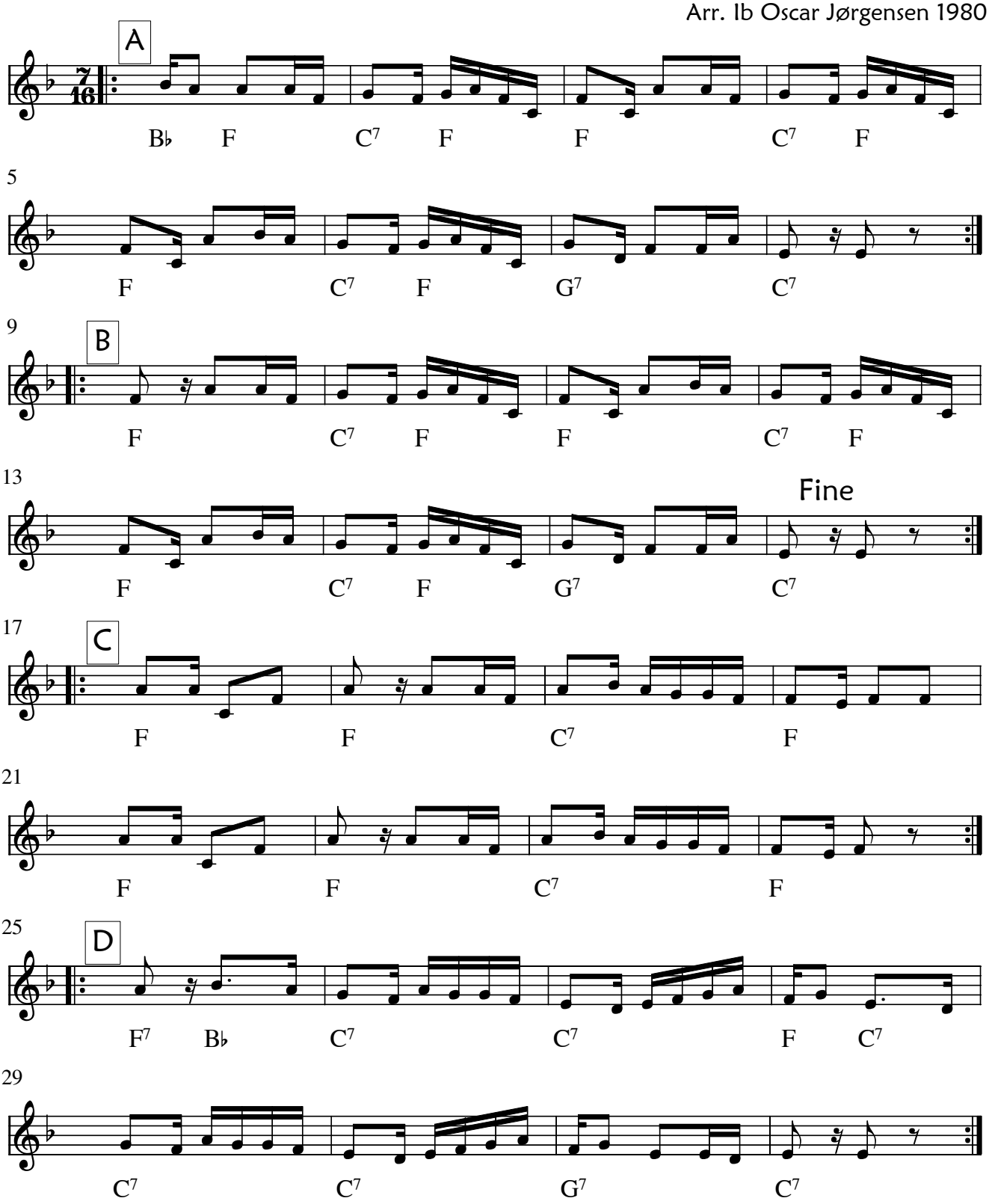
Arr. Ib Oscar Jørgensen 1980