ROSA PÅ BAL

B klarinet 2.

ver. 05.05.2007

Sverige
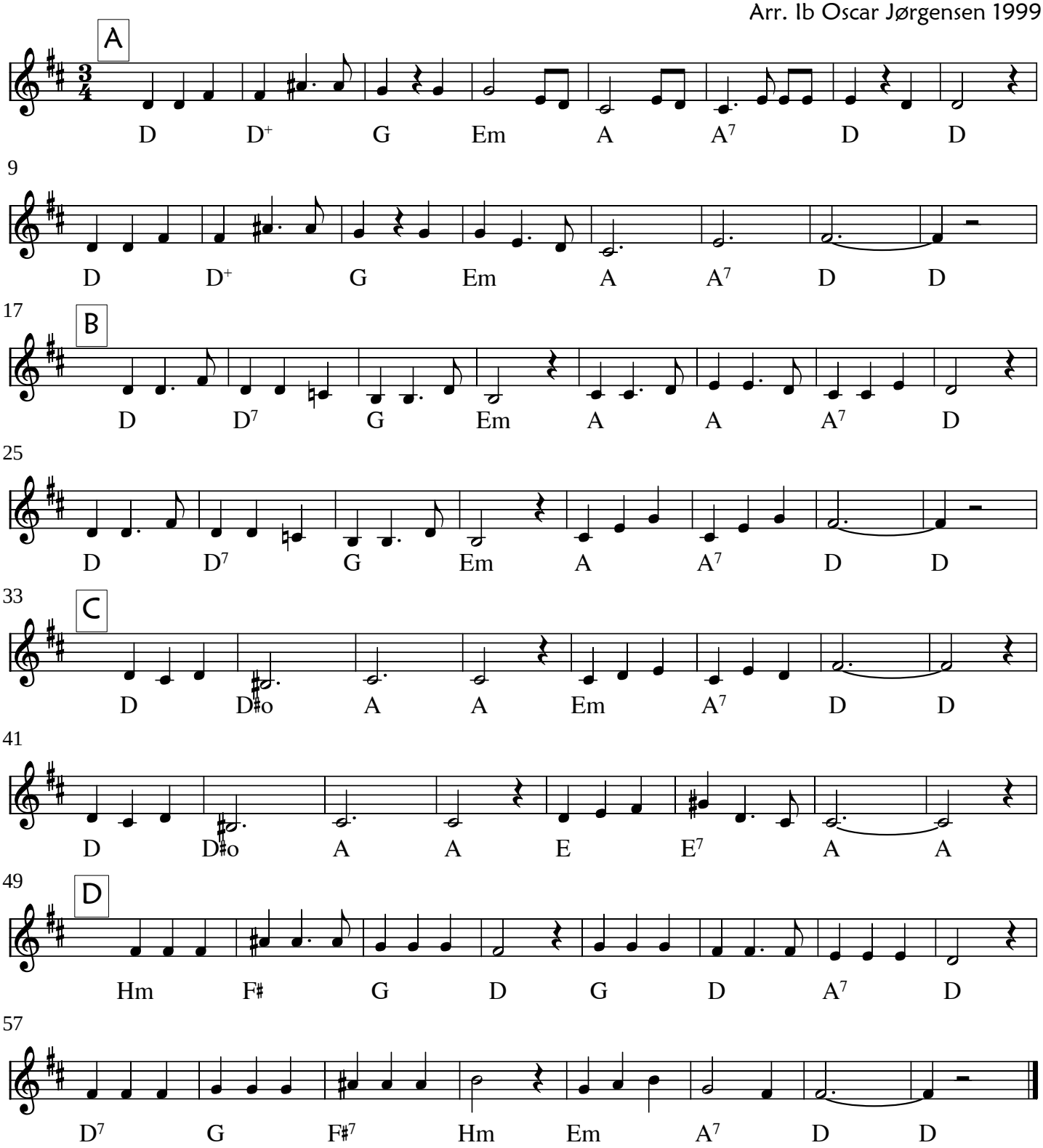
Arr. Ib Oscar Jørgensen 1999