RASK 1

Eb 2.

ver. 22.05.2011

Fanø
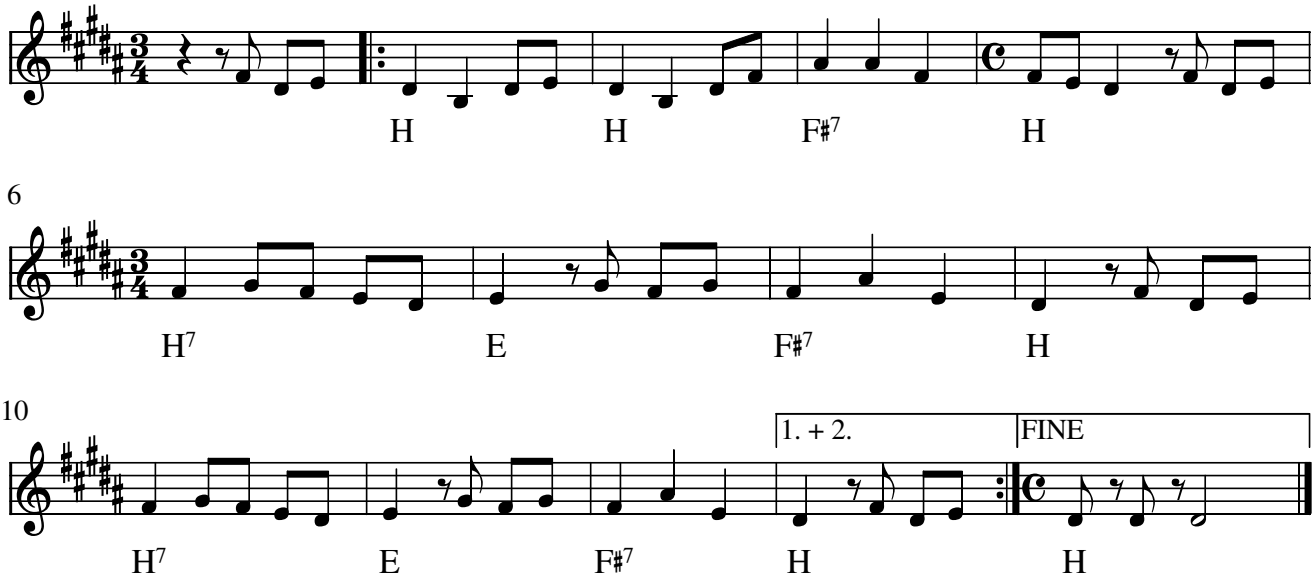
Arr. Ib Oscar Jørgensen 2000