POP MARINKO

Eb 2.

ver. 31.05.2011

Serbien
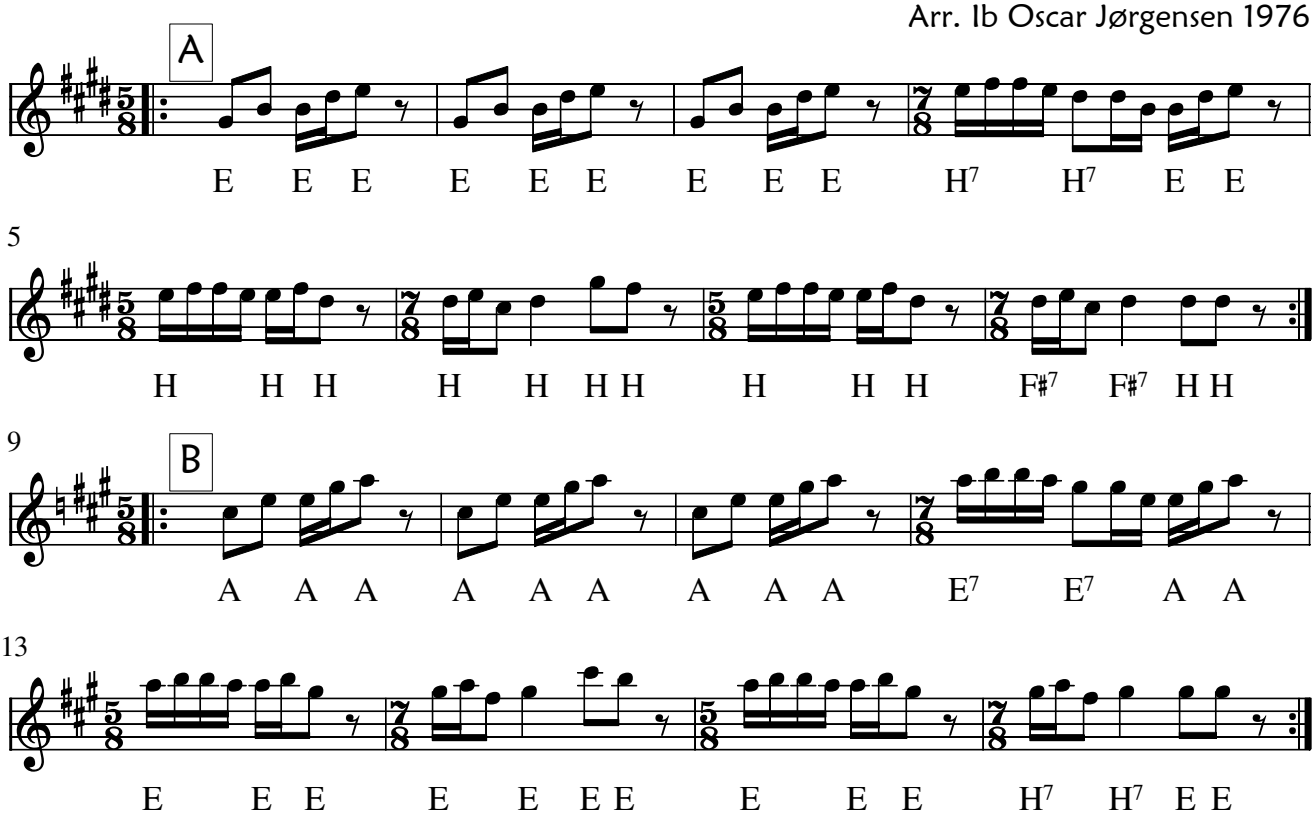
Arr. Ib Oscar Jørgensen 1976