POLKA Æ TINUSSER

ver. 22.05.2011

2. stemme

Danmark
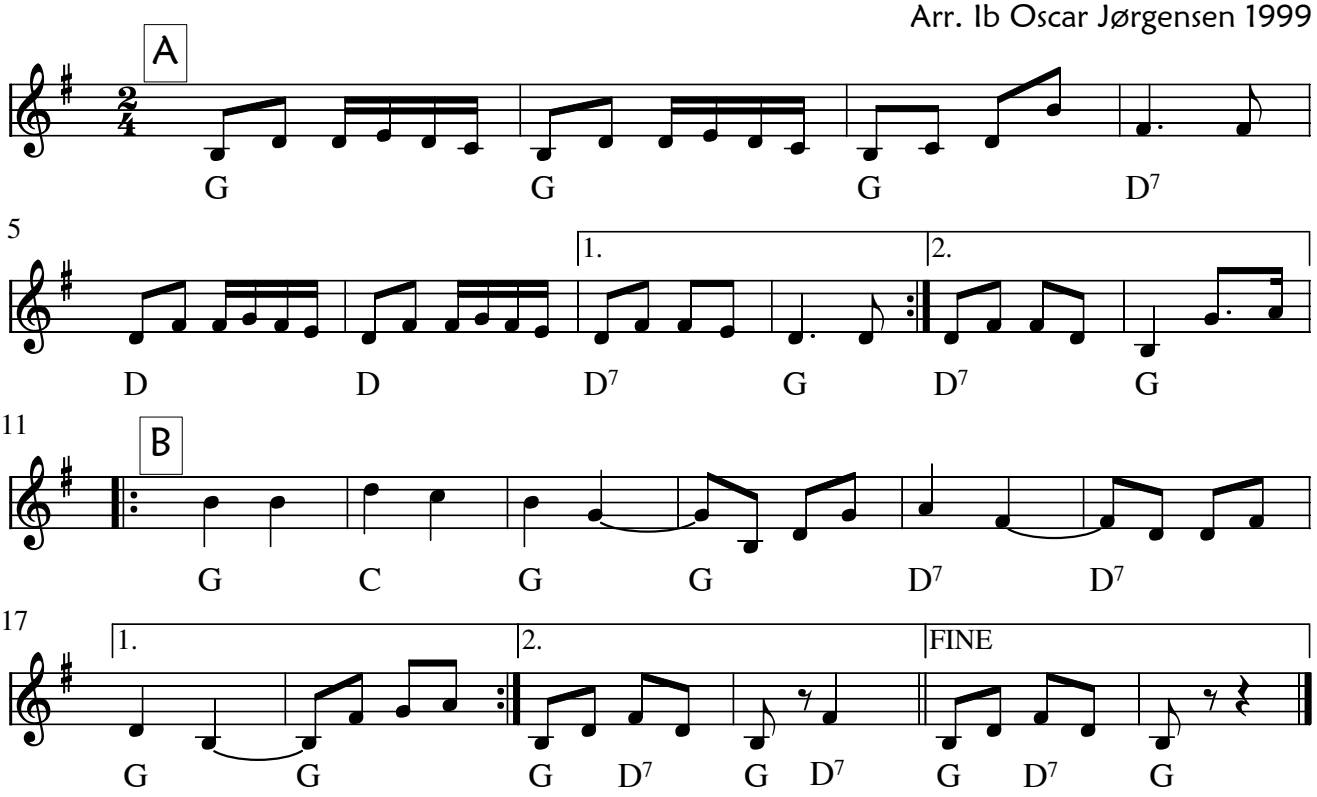
Arr. Ib Oscar Jørgensen 1999