Bb

LIBANONSENS

ver. 28.05.2011

Libanon
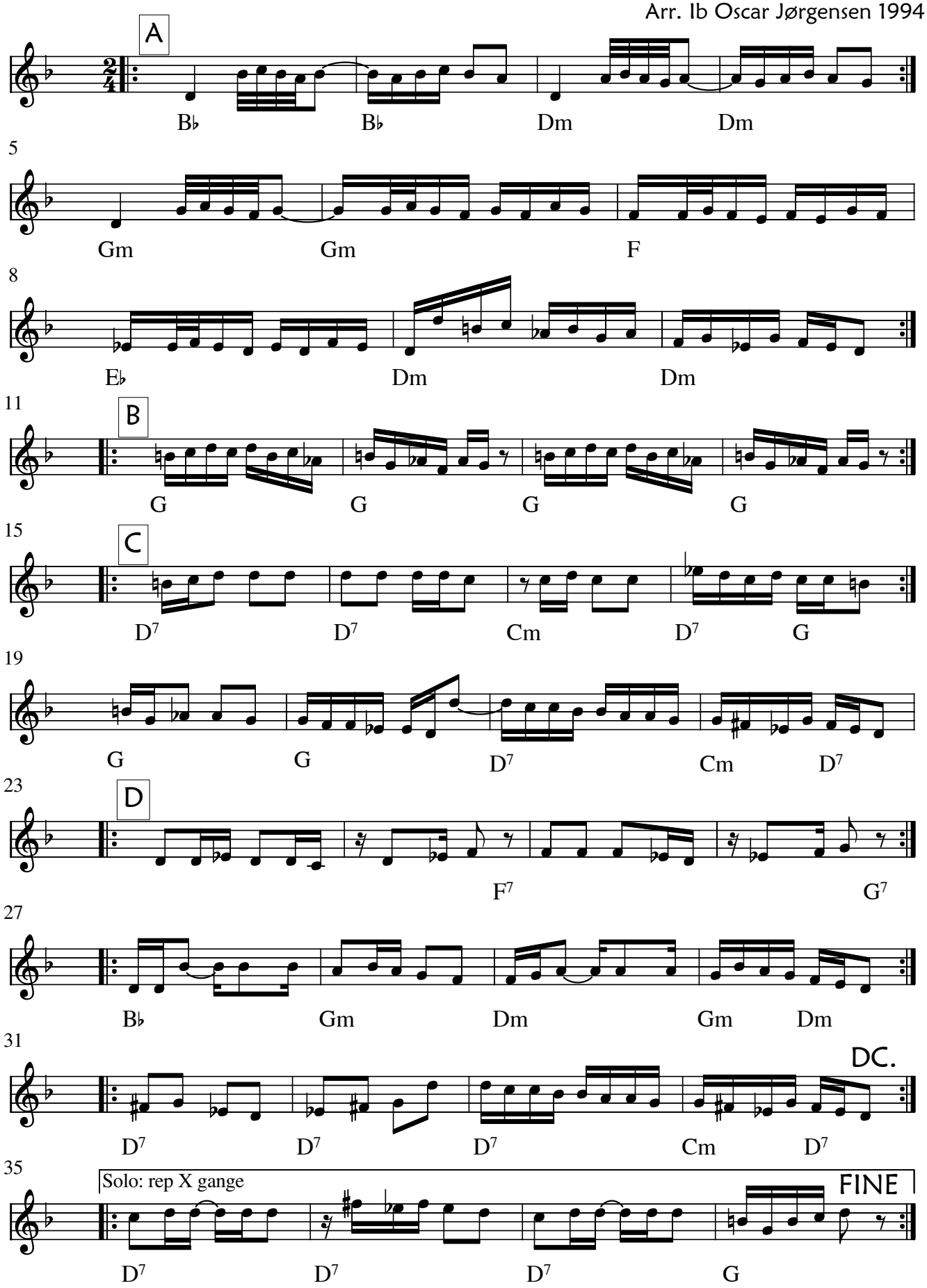
Arr. Ib Oscar Jørgensen 1994