KALJO KALJINO DEVOJCE

ver. 27.05.2011

2. stemme
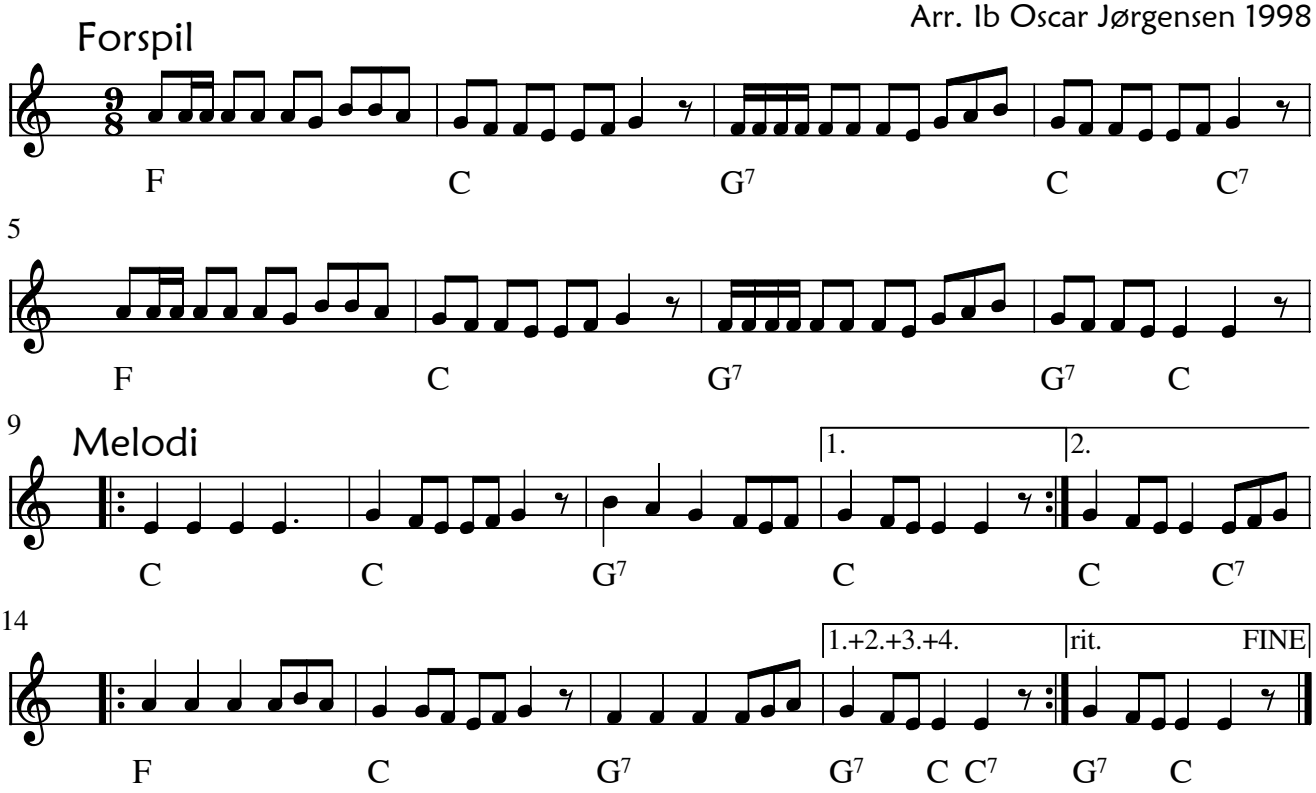
Makedonien
Arr. Ib Oscar Jørgensen 1998