# HAMBO FRÅN UPPLAND

ver. 06.05.2007

Eb alt sax 2.

Sverige
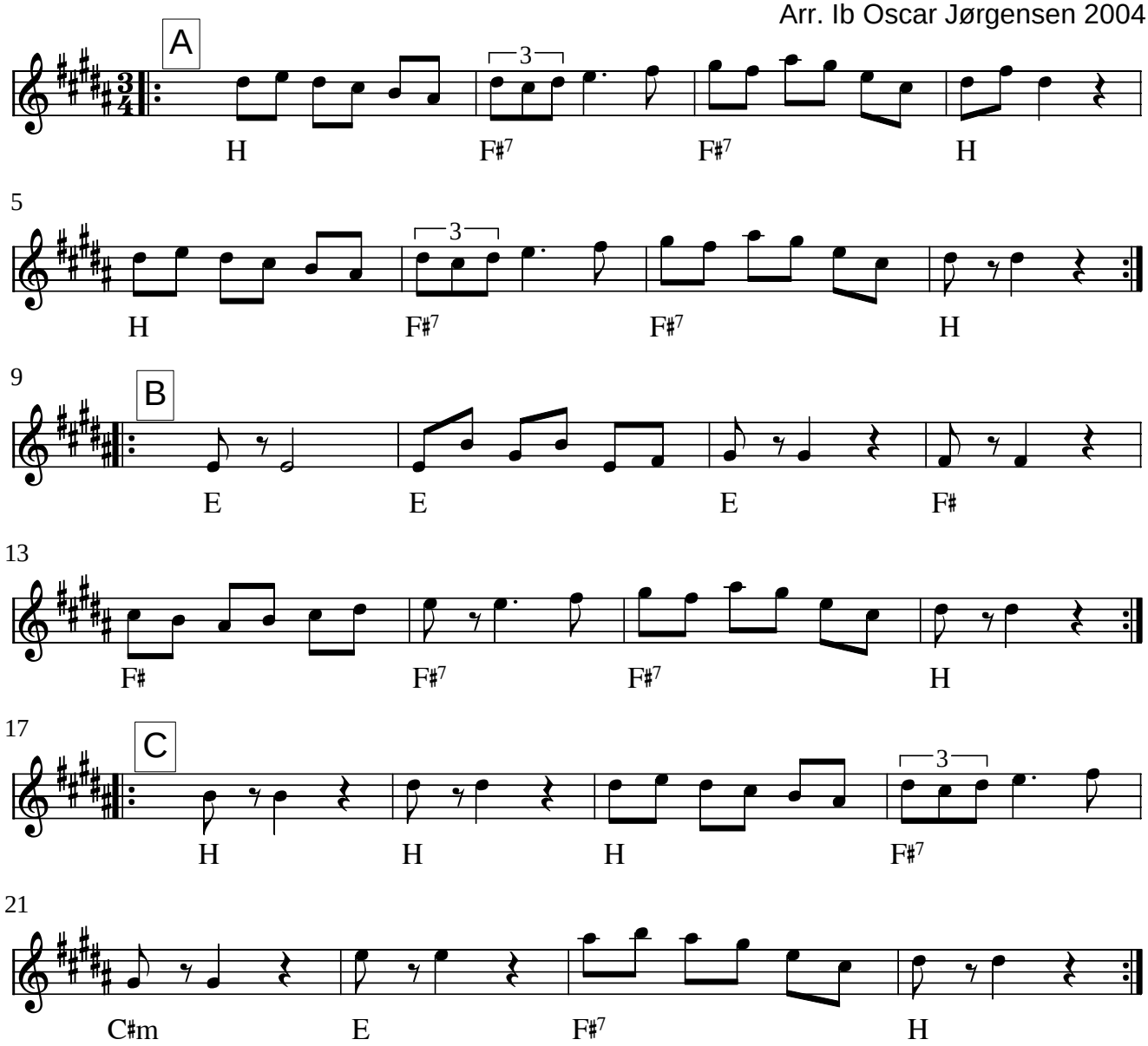
Arr. Ib Oscar Jørgensen 2004