HAMBO FRÅN UPPLAND

ver. 06.05.2007

2. stemme

Sverige
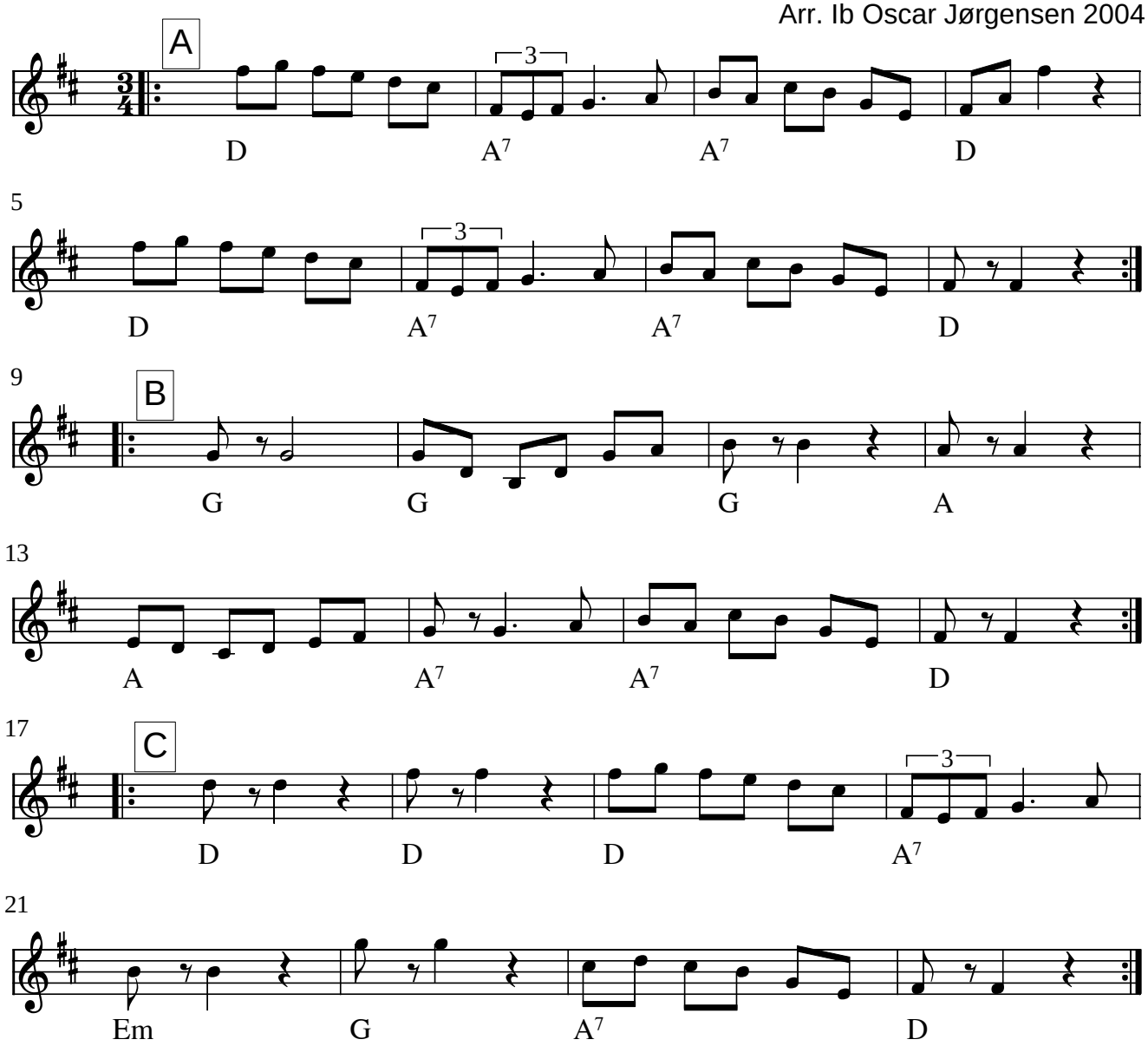
Arr. Ib Oscar Jørgensen 2004