EMMAS VALS

ver. 23.05.2011

Vcl.

Finland
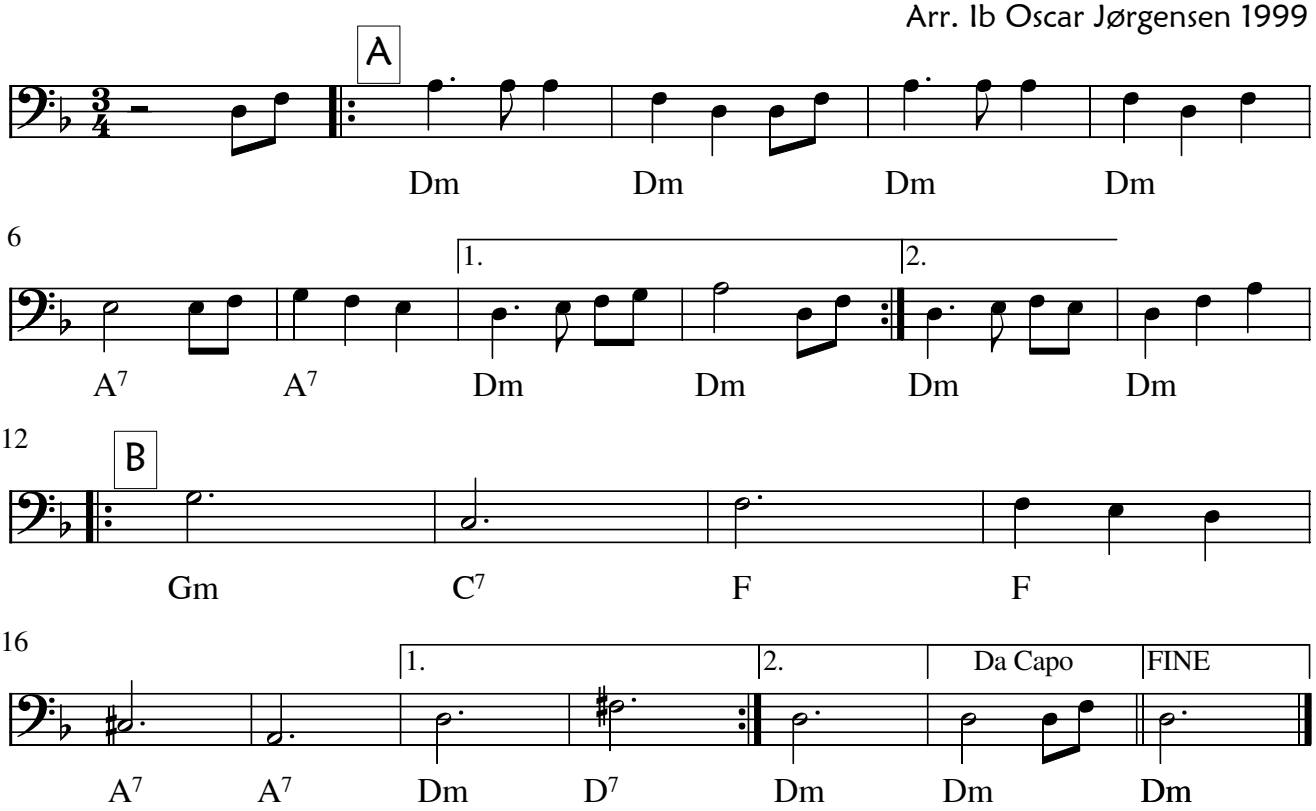
Arr. Ib Oscar Jørgensen 1999