ELENO KERKO

Vcl.

ver. 01.06.2011
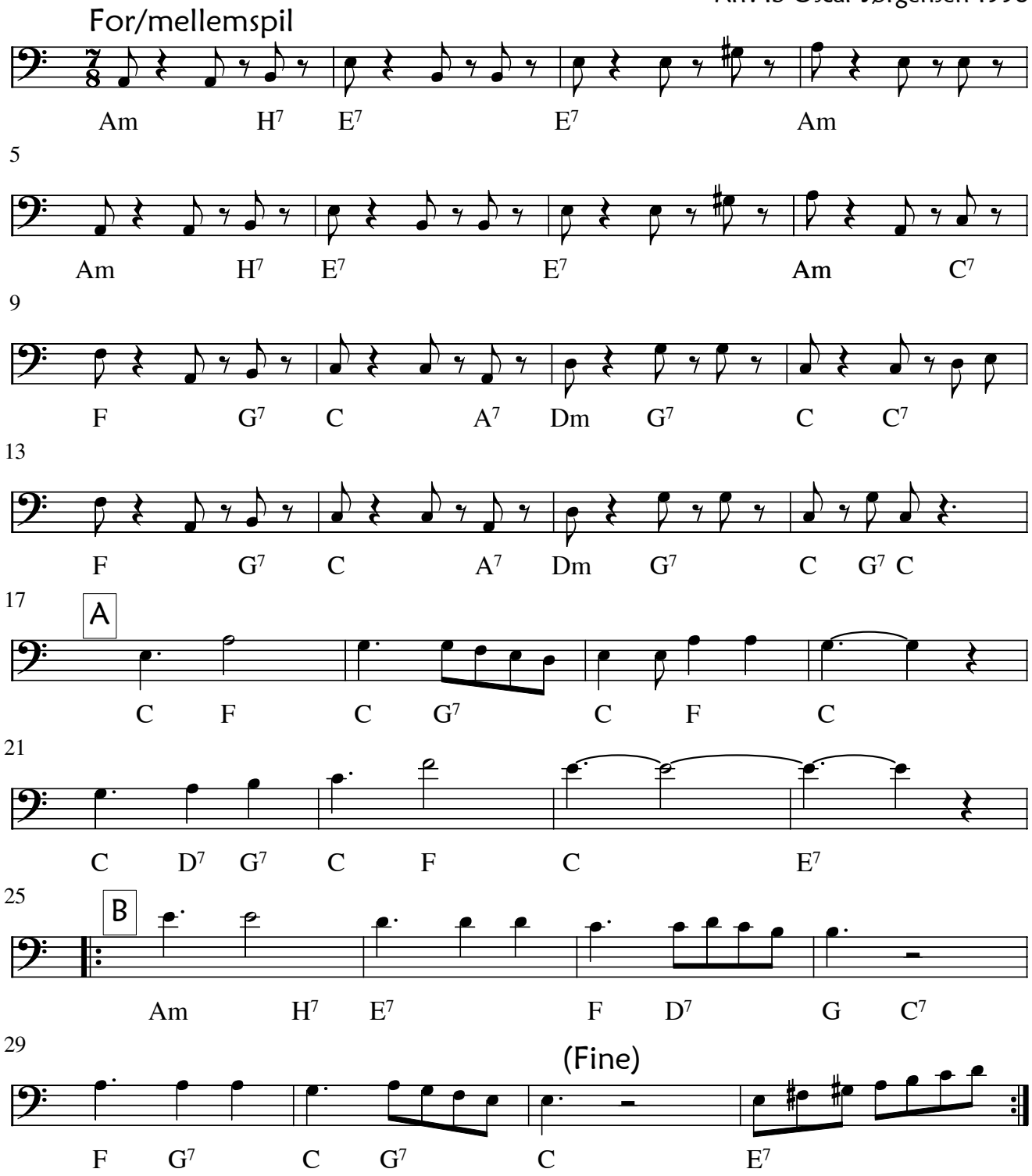
Sigøjnersang
Arr. Ib Oscar Jørgensen 1998