DANCING IN THE STREETS

ver. 13.06.2011

2. stemme

U.S.A.
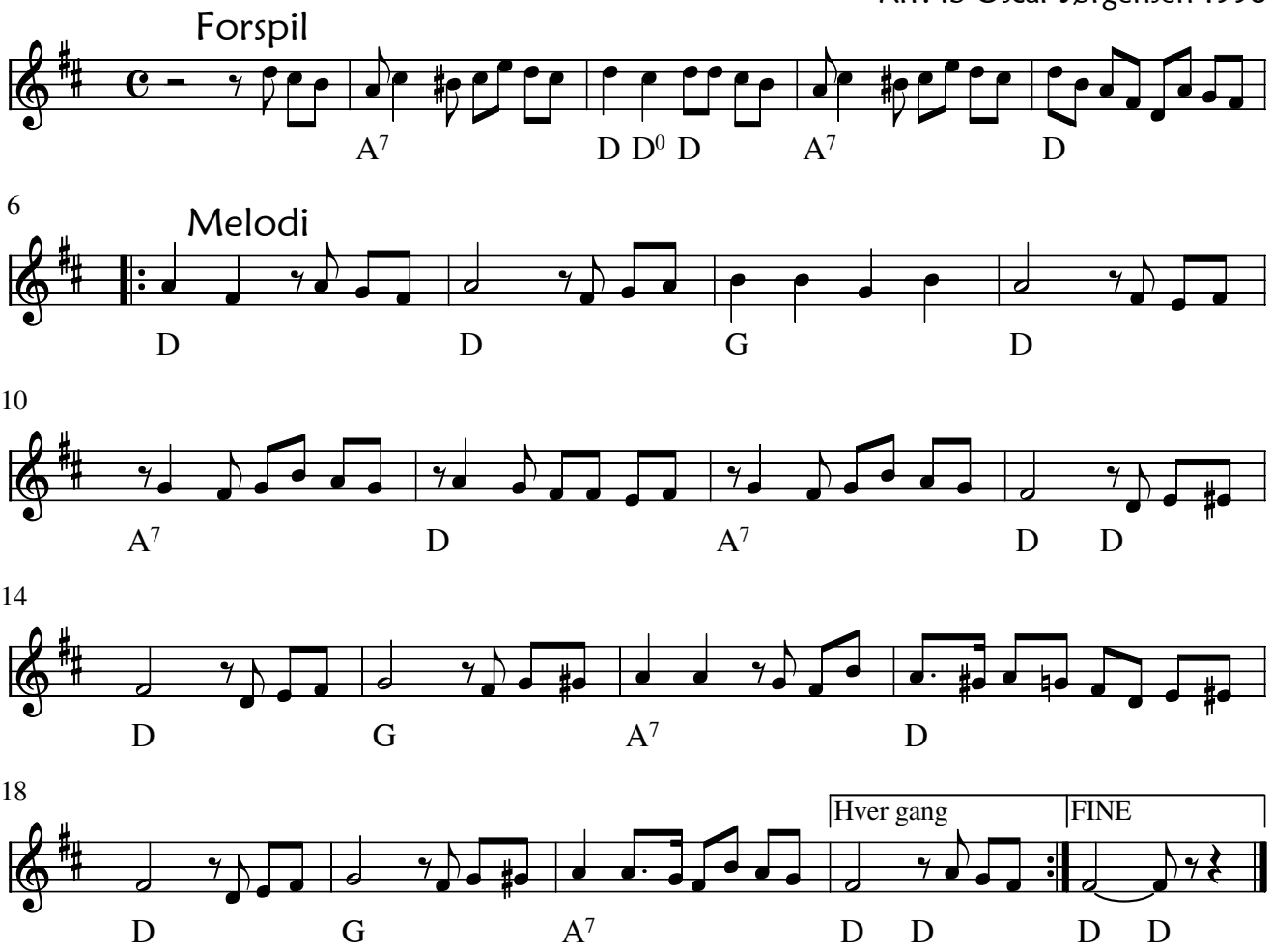
Arr. Ib Oscar Jørgensen 1998