CIRINO KOLO

2. stemme

ver. 26.05.2011

Kroatien
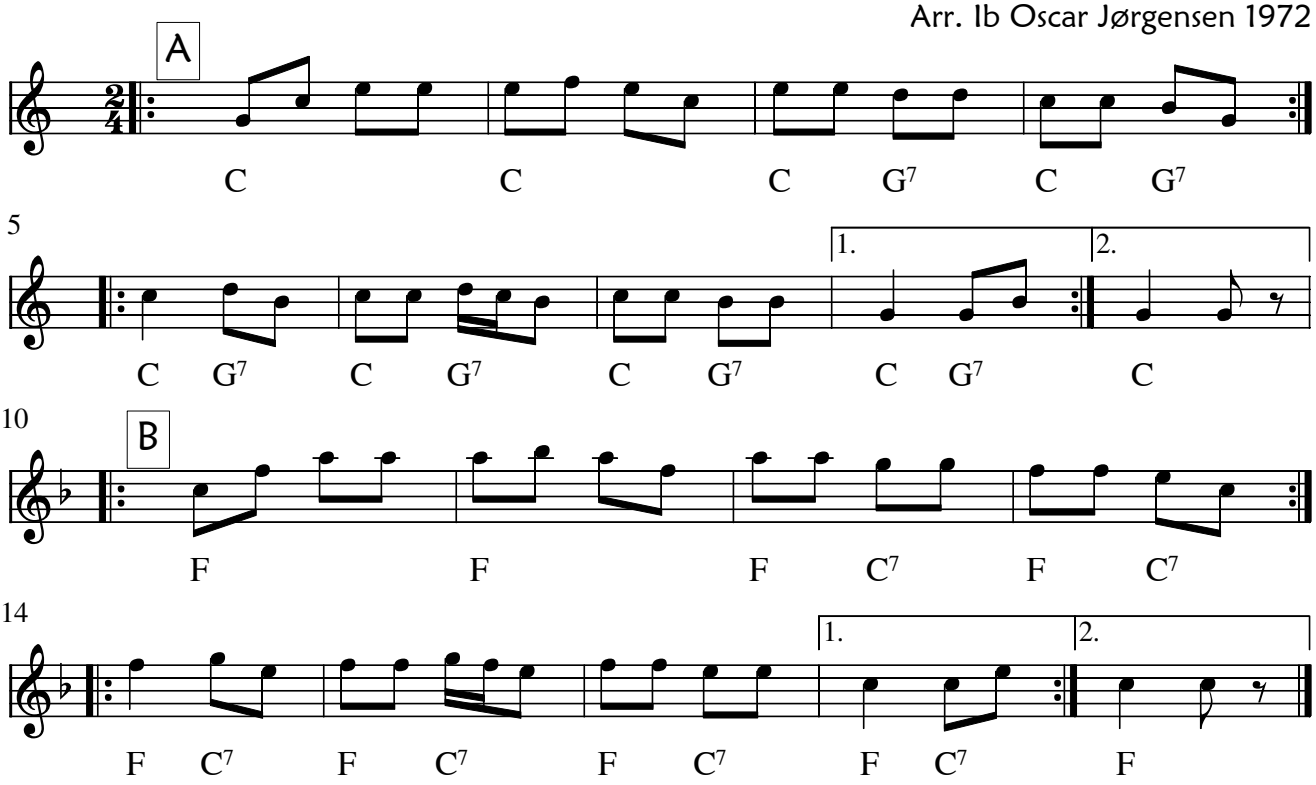
Arr. Ib Oscar Jørgensen 1972