CEYLONS POLSKA

3. stemme

ver. 04.10.2010

Sverige
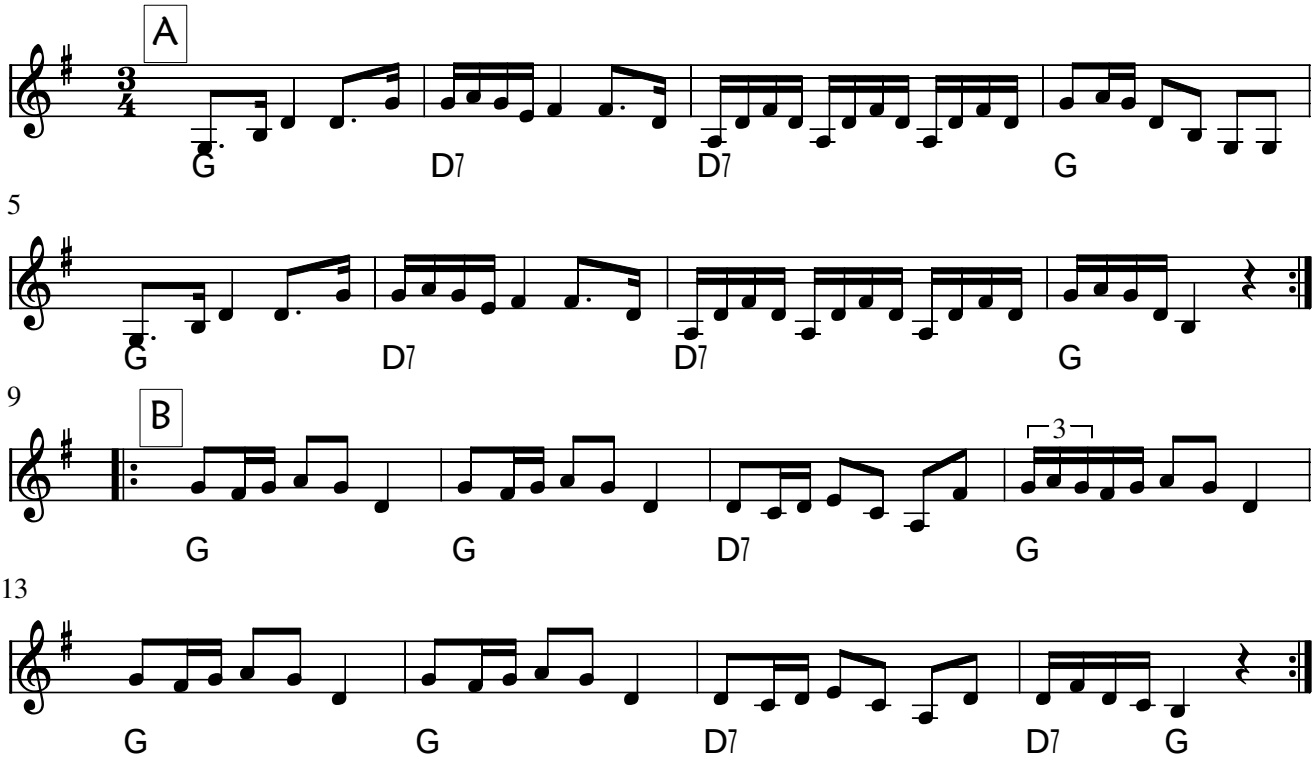
Arr. Ib Oscar Jørgensen 1997