KAD JA PODJOH NA BEMBASHU

ver. 19.02.2008

Eb 2.

Bosnien
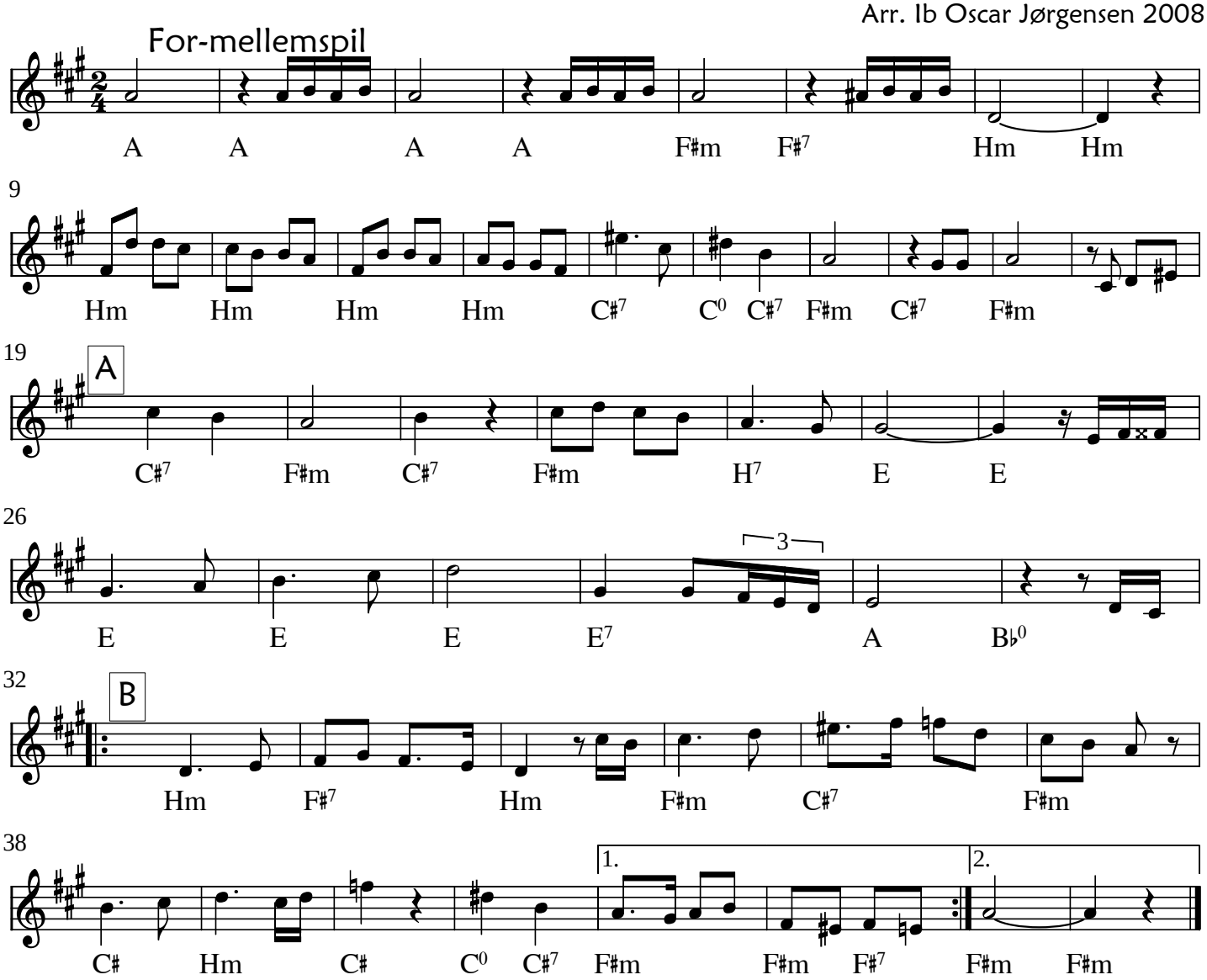
Arr. Ib Oscar Jørgensen 2008