BELA RADA

Vcl.

ver. 30.05.2011

Serbien
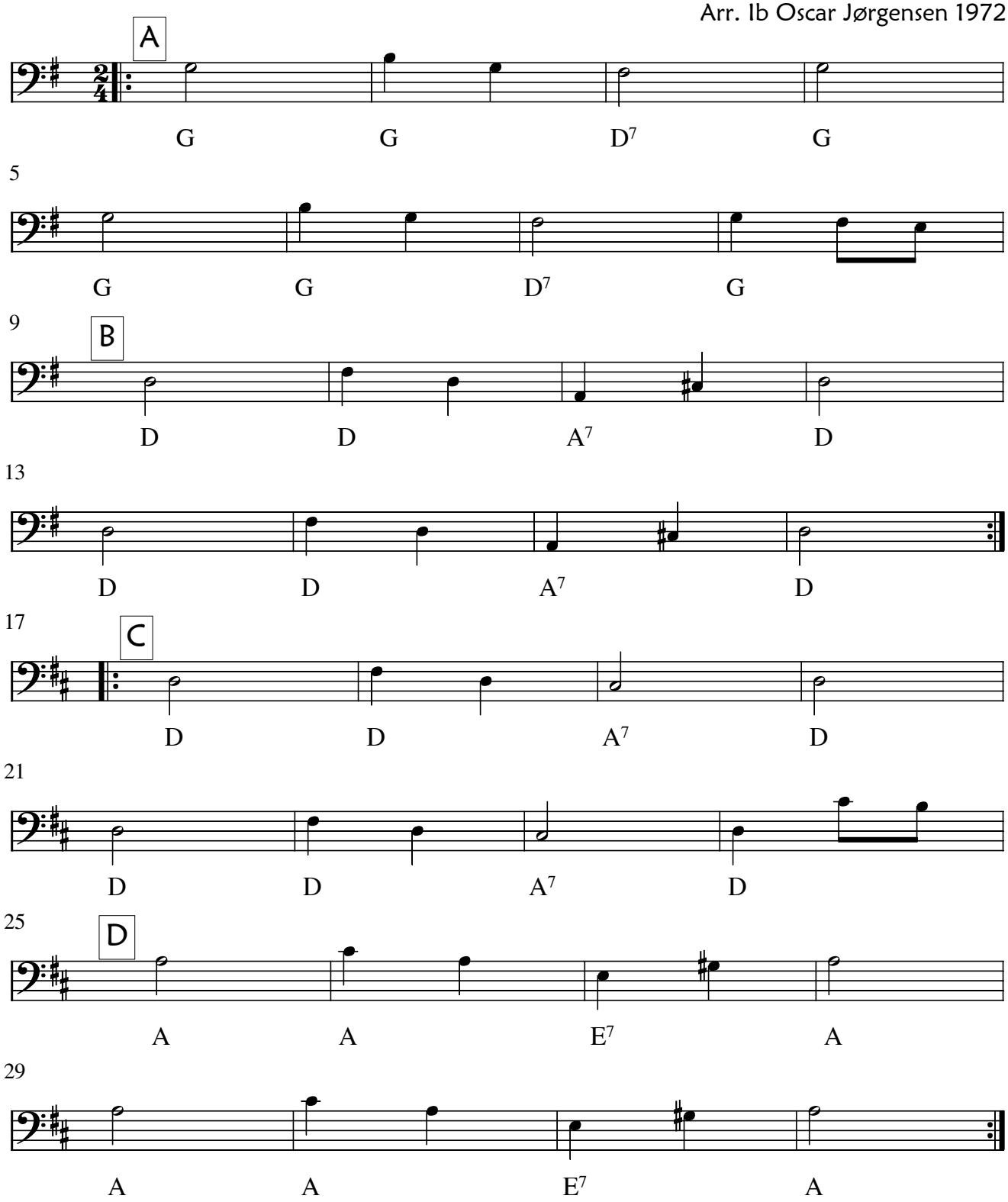
Arr. Ib Oscar Jørgensen 1972